



5 Carlton Terrace, Blyth

£85,000 Freehold

We welcome to the market for sale this beautiful terraced house, situated on Carlton Terrace in Blyth. Located in a central location and within walking distance to the town centre and all of the amenities, to include local schools and good transport links to surrounding areas. Early viewings are essential of this family home. The property comprises ; Entrance Hallway, Lounge, Breakfasting Kitchen, Ground Floor W/c, Study, Two Bedrooms, and Family Bathroom with bath and overhead shower. Viewings are highly recommended to fully appreciate every thing this home has to offer.

Vestibule

Wooden door to the front and door to hallway.

Lounge

13' 3" x 11' 8" (4.05m x 3.55m)

UPVC window to the front and radiator.

Kitchen/diner

17' 2" x 10' 10" (5.24m x 3.31m)

UPVC window to the rear, wall and base units, wooden effect roll top benches, electric hob and oven, under stairs cupboard, plumbed for a washing machine and stainless steel sink and mixer tap.

Study

10' 10" x 7' 3" (3.30m x 2.20m)

UPVC window to the side, radiator and combi boiler housed in a cupboard.

Rear hallway

Wooden down to the side and access to the downstairs W/C.

Downstairs W/C

3' 11" x 3' 2" (1.20m x 0.97m)

Wooden framed window and low level W/C.

Landing

Loft access, access to both bedrooms and bathroom.

Bedroom one

17' 5" x 11' 8" (5.30m x 3.55m)

Two UPVC windows to the front and radiator.

Bedroom two

10' 11" x 9' 9" (3.32m x 2.96m)

UPVC window to the rear, radiator and fitted wardrobe.

Bathroom

7' 5" x 7' 1" (2.27m x 2.17m)

Frosted UPVC window to rear, low level w/c, towel warmer, sink basin, panelled bath, over bath mains shower.



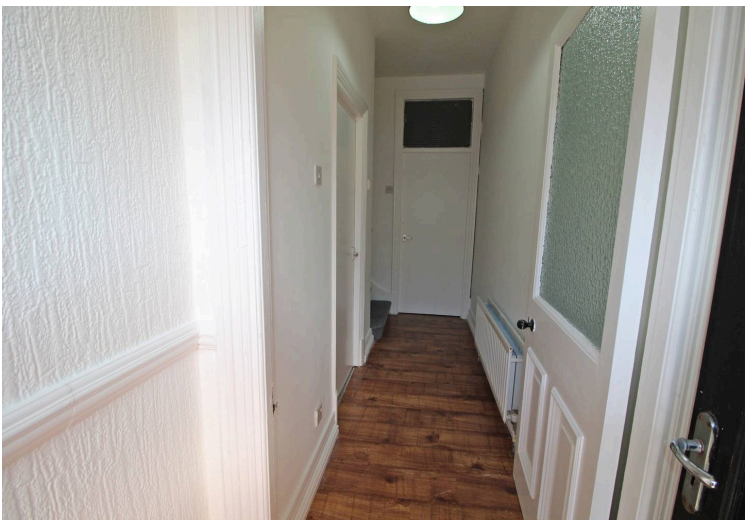

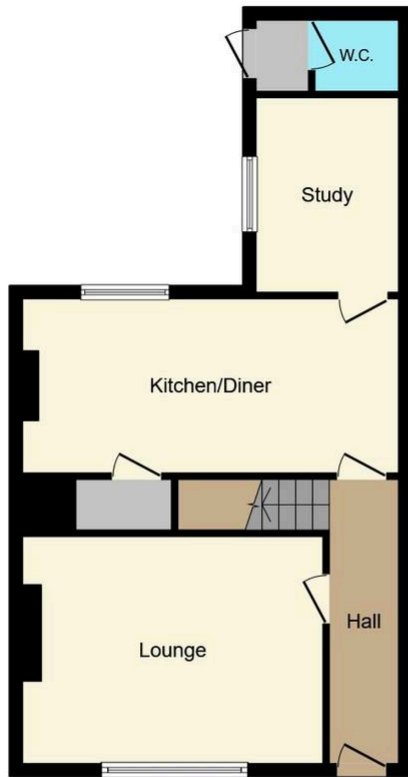

Ground Floor



First Floor

This Floor Plan is for illustration purposes only and may not be representative of the property. The position and size of doors, windows and other features are approximate. Unauthorized reproduction prohibited. © PropertyBOX

